



11-13 Mansfield Street
Glebe NSW 2037
PO Box 112, Glebe NSW 2037
P 02 9562 6327 F 02 9562 6350

**LAND CLAIM FOR LAND PURSUANT TO
ABORIGINAL LAND RIGHTS ACT 1983 (NSW), SECTIONS 36, 37**

NAME OF COUNCIL: NEW SOUTH WALES ABORIGINAL LAND COUNCIL

ADDRESS OF COUNCIL: P O BOX 1125
PARRAMATTA NSW 2124

TELEPHONE NUMBER: 02 9689 4444

NAME OF CHAIRPERSON: STEPHEN RYAN

- DOES THE AREA OF THIS LAND CLAIM APPLICATION EXTEND OUTSIDE THE BOUNDARIES OF THE APPLICANT LAND COUNCIL AREA?

No

IF IT DOES, PROVIDE DETAILED PLAN SKETCH OR MAP.

LOT/PORION NUMBER OR RESERVE NUMBER: LOT 7304 DP 1142941

NEAREST TOWN OR VILLAGE: NAREMBURN PARISH: WILLOUGHBY

SHIRE OR MUNICIPALITY: WILLOUGHBY COUNTY: CUMBERLAND

IF THIS APPLICATION IS LODGED BY THE NSW ABORIGINAL LAND COUNCIL ON BEHALF OF ONE OR MORE LOCAL ABORIGINAL LAND COUNCILS (LALC), PLEASE INSERT THE NAME/S OF THESE LALC/S, HERE:

◆ Map identifying the claim area is attached? Yes No

◆ Area is coloured in or hatched? Yes No

Signed:
STEPHEN RYAN - CHAIRPERSON

Date: 25 OCTOBER 2013

REGISTRAR, ALRA
I HAVE RECEIVED AND EXAMINED THE SUBJECT LAND
CLAIM AND AM SATISFIED THAT IT MAY BE REGISTERED
IN ACCORDANCE WITH SECTION 36 OF THE ABORIGINAL
LAND RIGHTS ACT 1983.

(within Metropolitan Local Aboriginal Land Council) HAS NOW BEEN REGISTERED.

SIGNATURE

28.10.13
DATE

Cadastral Records Enquiry Report

Requested Parcel : Lot 7304 DP 1142941

Identified Parcel : Lot 7304 DP 1142941

Locality : NAREMBURN

LGA : WILLOUGHBY

Parish : WILLOUGHBY

County : CUMBERLAND

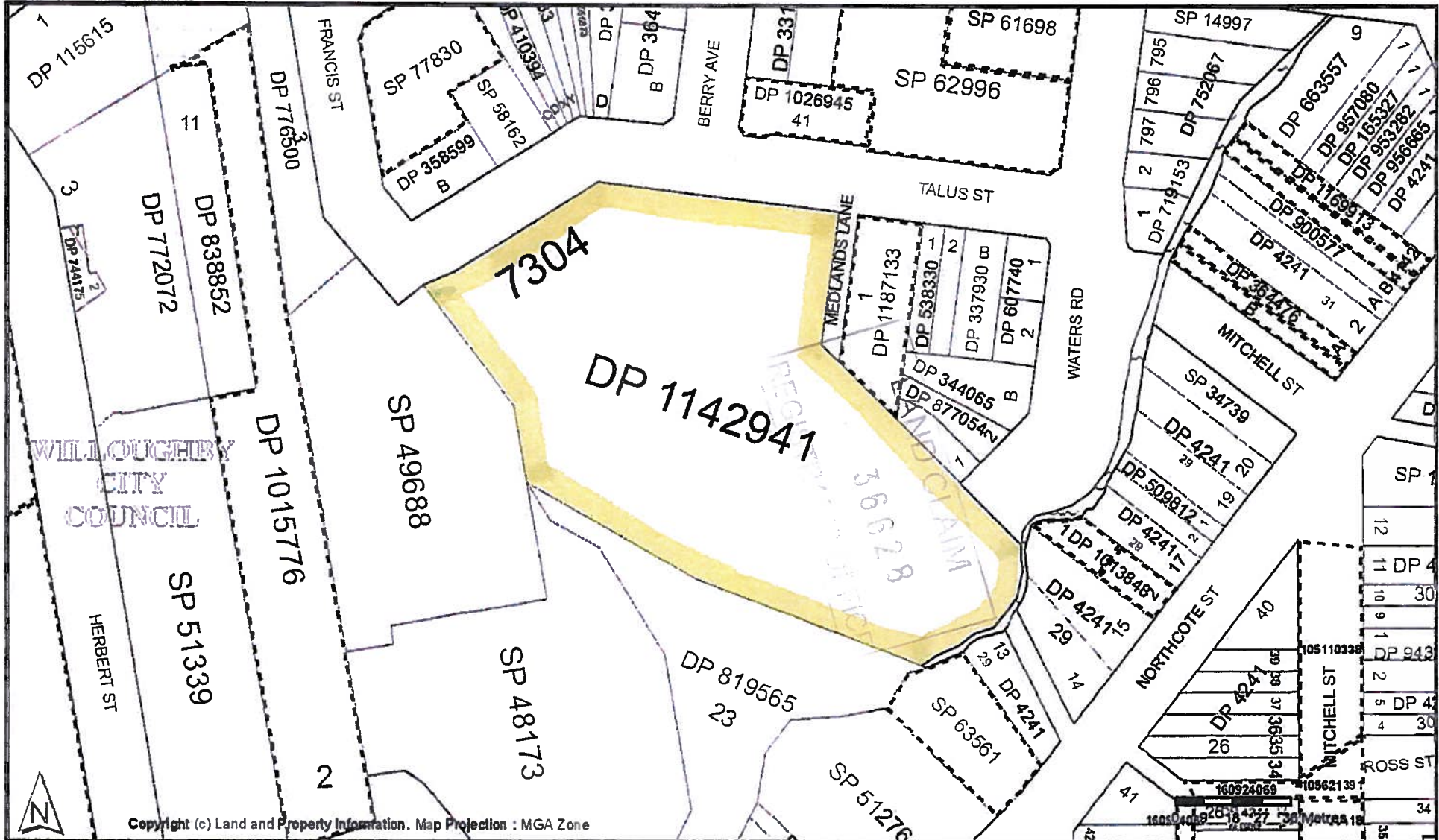

Copyright (c) Land and Property Information. Map Projection : MGA Zone

LAND CLAIM

3662B

REGISTRARS OFFICE

7304/1142941

